

LEAD SHEETS

YEHUDA GREEN

Key of E minor

INTRO

"Slow 6"

Al Naharos Bavel

Yehuda Green

Em

D

Em

Em

D

Em

pickup

A

D

Em

D

Am

D

Em

1.
Em

2.
Em

B

Am

Em

Am

Em

Am

Em

D

1.
Am D Em

2.
Am D Em

Shirat Ha'Asavim

(Song of Nature)

Key of F minor

Naomi Shemer

as performed by Yehuda Green

INTRO

Gentle ballad

Fm Bbm Gm7(b5) Csus4 C

A

REPEAT 3 TIMES

Bbm Fm Bbm Bbm Gm7(b5)

Fm Bbm Fm Bbm

Bbm Ab Dbmaj7 Cm7

Fm Bbm Gm7(b5) 1.,2. Fm 3. Fm To Coda instrumental

B

Bbm Fm Bbm Csus4 C D.S.

Coda Bbm Gm7(b5) Fm

Key of E minor

Barditchover Nigun

Traditional
perf: Yehuda Green

Moderately

A

Em Am Em Em Am Em Em

B

Em Am Em Em Am 1. Em 2. Em

WATCH FOR modulation to F minor

a Psach Libi Publication
732-514-9154
psachya65@aol.com

Key of E minor

The Candle Still Burns

Yehuda Green

Ballad

INTRO

Am D Em Am Bm Em

A Am Em Am Em

Am Em Am Em

1. Em

B 2. Em Am Em Am Em Am

Em Am Em Am Em Am Em Am

Em Am Em Am Em Am Em

C Am Em Am Bm Em

Am Em Am Bm Em

WATCH time changes

D.S.

Im Eshkachech

"Slow 6"

Yehuda Green

INTRO

G#m D#m G#m D#m

C#m G#m C#m D#sus⁴ D#

A

G#m D#m G#m

D#m C#m 1. G#m 2. G#m

B

C#m G#m C#m G#m C#m G#m

C#m G#m C#m G#m C#m G#m D#m 1. G#m 2. G#m

Key of F-sharp minor

Rav Shlomo's Kiddush

- page 1 of 3 -

Rabbi Shlomo Carlebach
as performed by Yehuda Green

Ballad

INTRO

F#m Bm F#m F#m Bm C# F#m

Bm F#m F#m Bm C# F#m

A

F#m Bm F#m F#m Bm C# F#m

Bm⁶ F#m F#m Bm⁶ C# F#m

B

Bm F#m Bm F#m

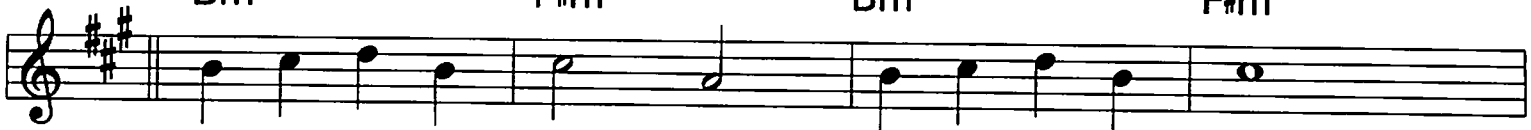

Bm F#m Bm C# F#m

Freely

C

F#m Bm D F#m

F#m Em F#m F#m

Bm F#m E Bm C#

D

F#m Bm F#m E F#m Bm F#m

E

E F#m A Bm F#m F#m

Bm F#m Bm

F#m E

1. F#m 2. F#m

F

Bm F#m E F#m A

1. Bm F#m

2. Bm F#m E F#m

Freilach

G

Bm F#m Bm F#m

Bm F#m Bm C# F#m

Fine

H

F#m Bm F#m F#m Bm C# F#m

Bm F#m F#m Bm C# F#m

D.S.

Key of F minor

Nigun Moshe

Rabbi Moshe Shur
as performed by Yehuda Green

Moderate folk ballad

A

Fm Eb

Fm Eb Fm

B

Fm Eb Fm

Fm Eb Fm

WATCH FOR modulations to F# minor
WATCH FOR more or less repeats than written

Key of E minor

Neshome'le Nigun

Rabbi Shlomo Carlebach
as performed by Yehuda Green

Fast Disco

REPEAT 4 TIMES

A

B

REPEAT 4 TIMES

Nishmas

- page 1 of 2 -

INTRO *Freely*

Yehuda Green

Am Dm Em⁷ F

Vocals

C Dm Am

F Em⁷ "Slow 6" ballad Am

A

Am Dm Am Am Dm Am Dm Am

Dm Am 1. Dm Am 2. Dm Am

WATCH FOR possible modulation to B minor

V'Hashev

Rabbi Shlomo Carlebach
as performed by Yehuda Green

Moderately slow

INTRO

Em B7 Em B7 Em B7 Em

Em B7 Em B7 Em B7 Em

A

Em B7 Em B7 Em B7 Em

Em B7 Em B7 Em B7

1. Em

2. Em

B

Em Am Em Am Em Am Em B7

D.S.

WATCH FOR number of repeats